RHOON - DORPSDIJK - J. LOUWERENSPLEIN

GREVELING - KLUNDER ARCHITECTEN 15-02-2013

# RHOON - DORPSDIJK - J. LOUWERENSPLEIN

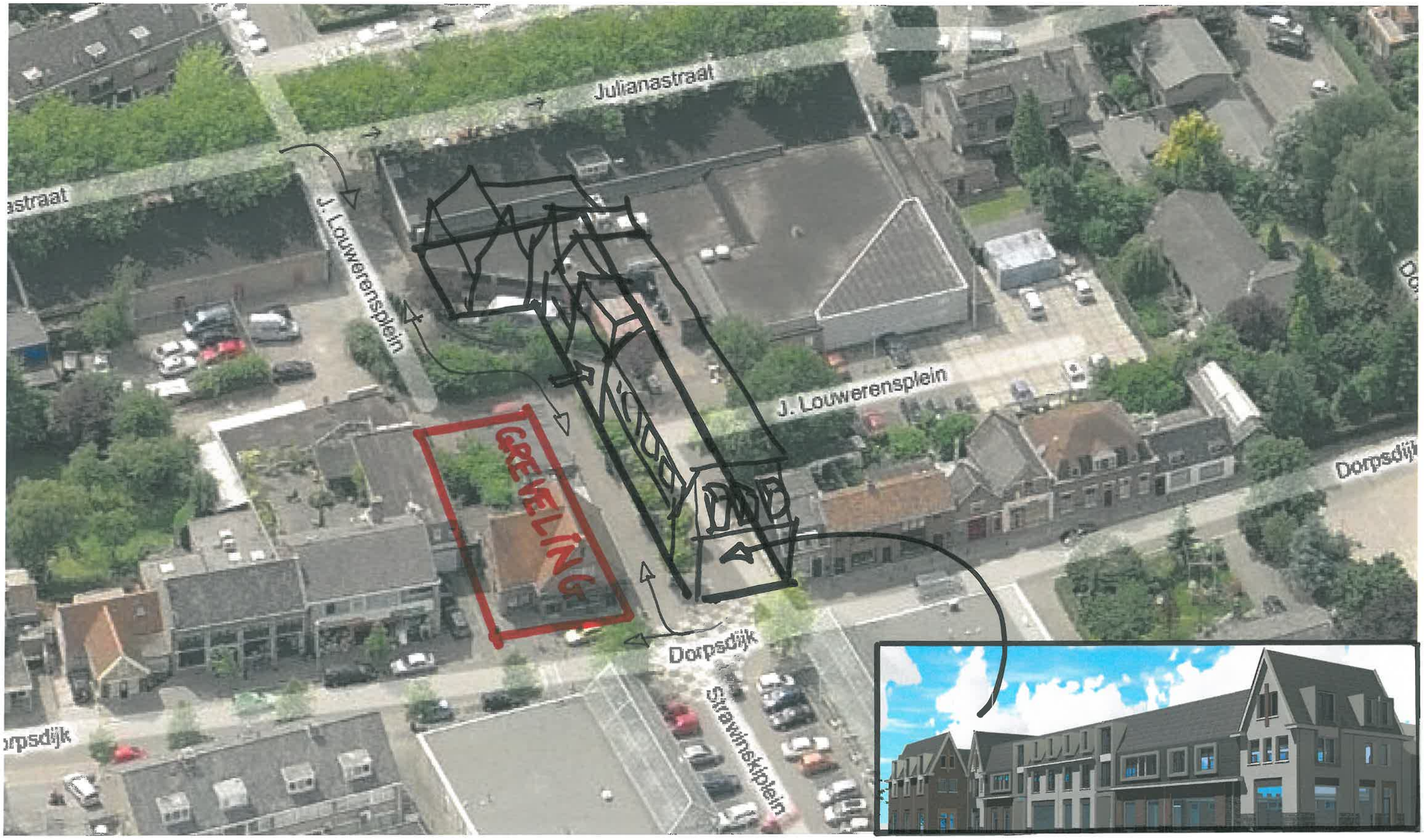


GREVELING- KLUNDER ARCHITECTEN 15-02-2013

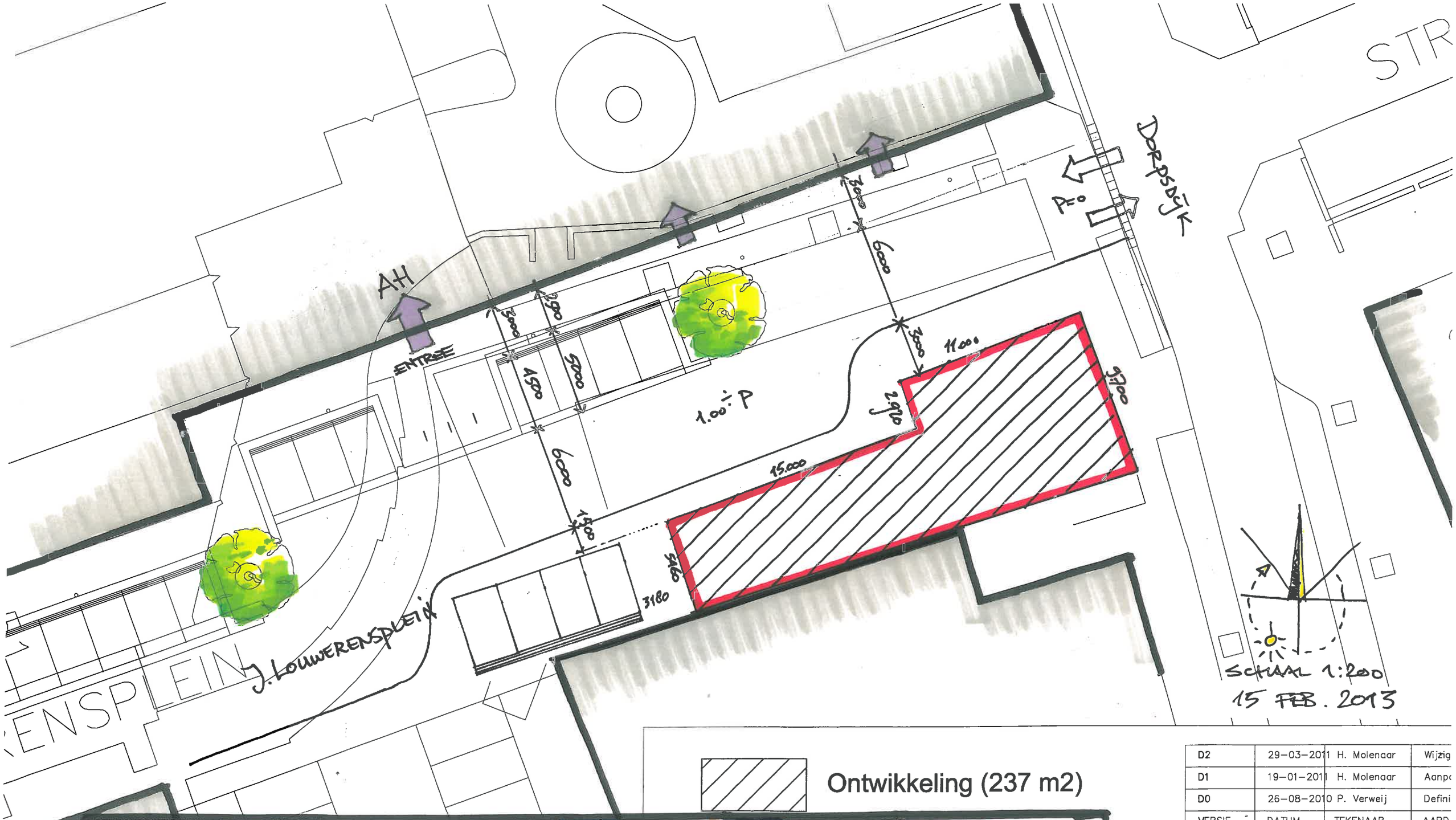


Ontwikkeling (237 m2)

| VERSIE | DATUM | TEKENAAR | AARD |
|---|---|---|---|
| D2 | 29-03-2011 | H. Molenaar | Wijzig |
| D1 | 19-01-2011 | H. Molenaar | Aanpa |
| D0 | 26-08-2010 | P. Verweij | Defini |

OPDRACHTGEVER

Gemeente Albrandswaard

PROJECT

Centrumontwikkeling Rhoon

REFERENTIE 'T SAS TE BREDA
BEDAUX DE BROUWER ARCHITECTEN.

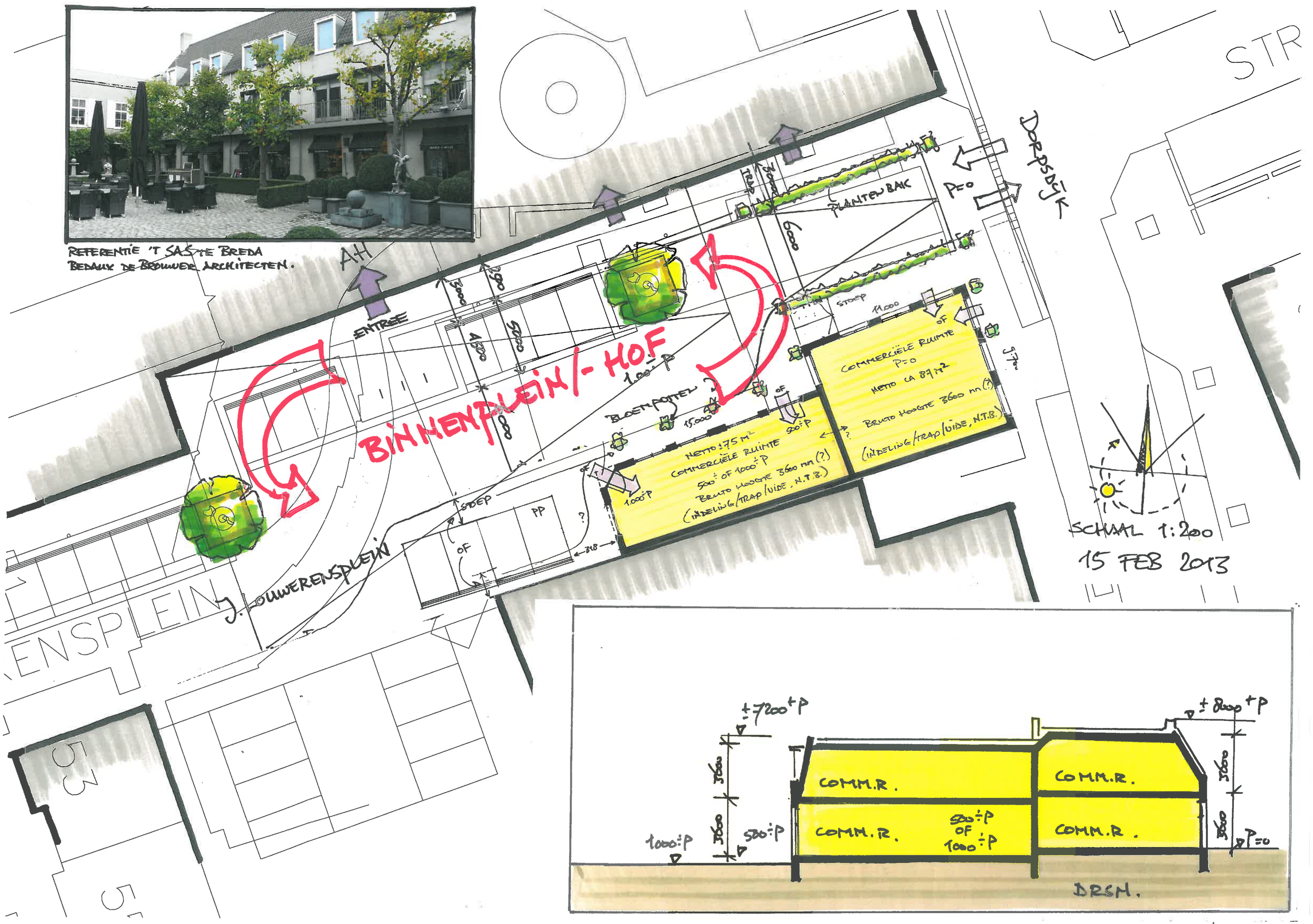

STEDENB.K. 30 CM
SET BAK GEWENST (?)

STOEP

OF

PP

OF

?

318

15.000

OF

1.000÷P

NETTO ± 75 M²
COMMERCIËLE RUIMTE
500÷ OF 1000÷ P
BRUTO HOOGTE 3600 mm (?)
(INDELING/TRAP/VIDE, N.T.B.)

500÷P

?

STOEP

11.000

OF

COMMERCIËLE RUIMTE
P=0
NETTO CA 87 M²

BRUTO HOOGTE 3600 mm (?)

(INDELING/TRAP/VIDE, N.T.B.)

9.700

BEGANE GROND
P=0 & 500÷ OF 1000÷ P

SCHAAL 1:100
15-02-2013

"INDANDIGE" GOOT

DAKKAPEL

NOK

COMM.R. INDELING N.T.B.
BRUTO HOOGTE 3,6 M. (?)
NETTO ± 70 M²

4.100+P
OF
4.600+P

3E TOPGEVEL

DAKKAPEL

1E TOPGEVEL

COMM. R. INDEL. N.T.B.
BRUTO HOOGTE 3,6 M (?)
NETTO ± 80 M²

3600+P

NOK

2E TOPGEVEL

1E VERDIEPING

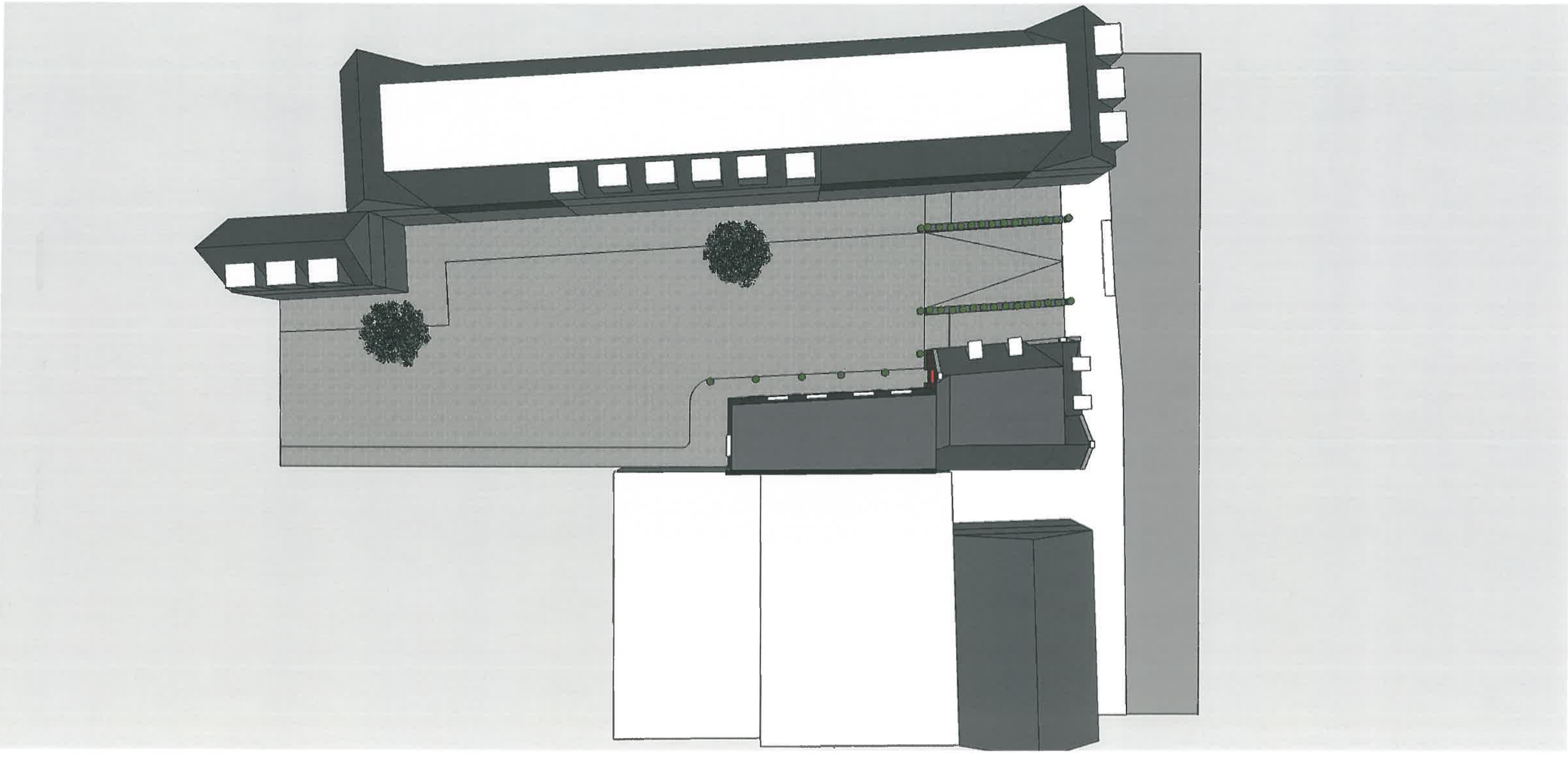

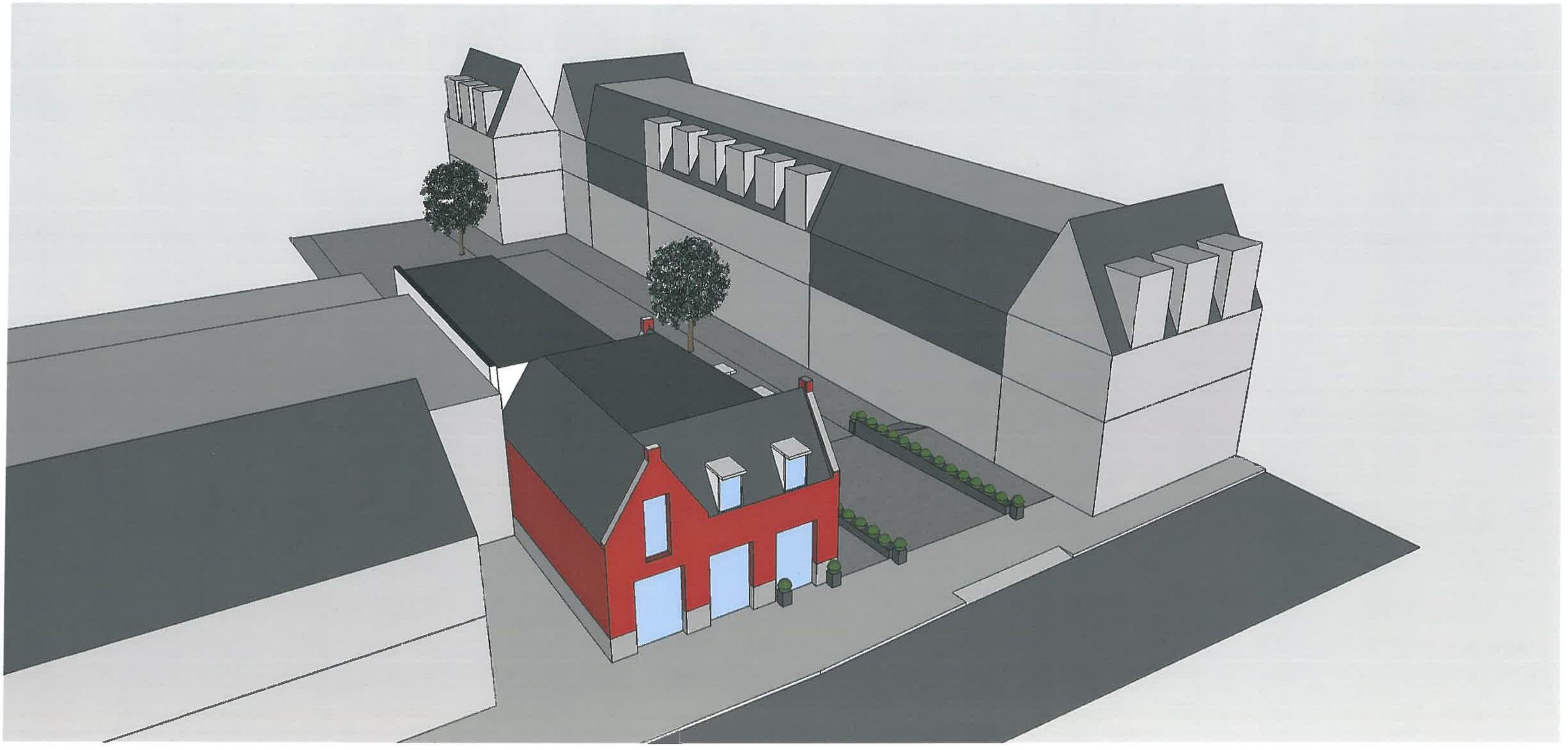

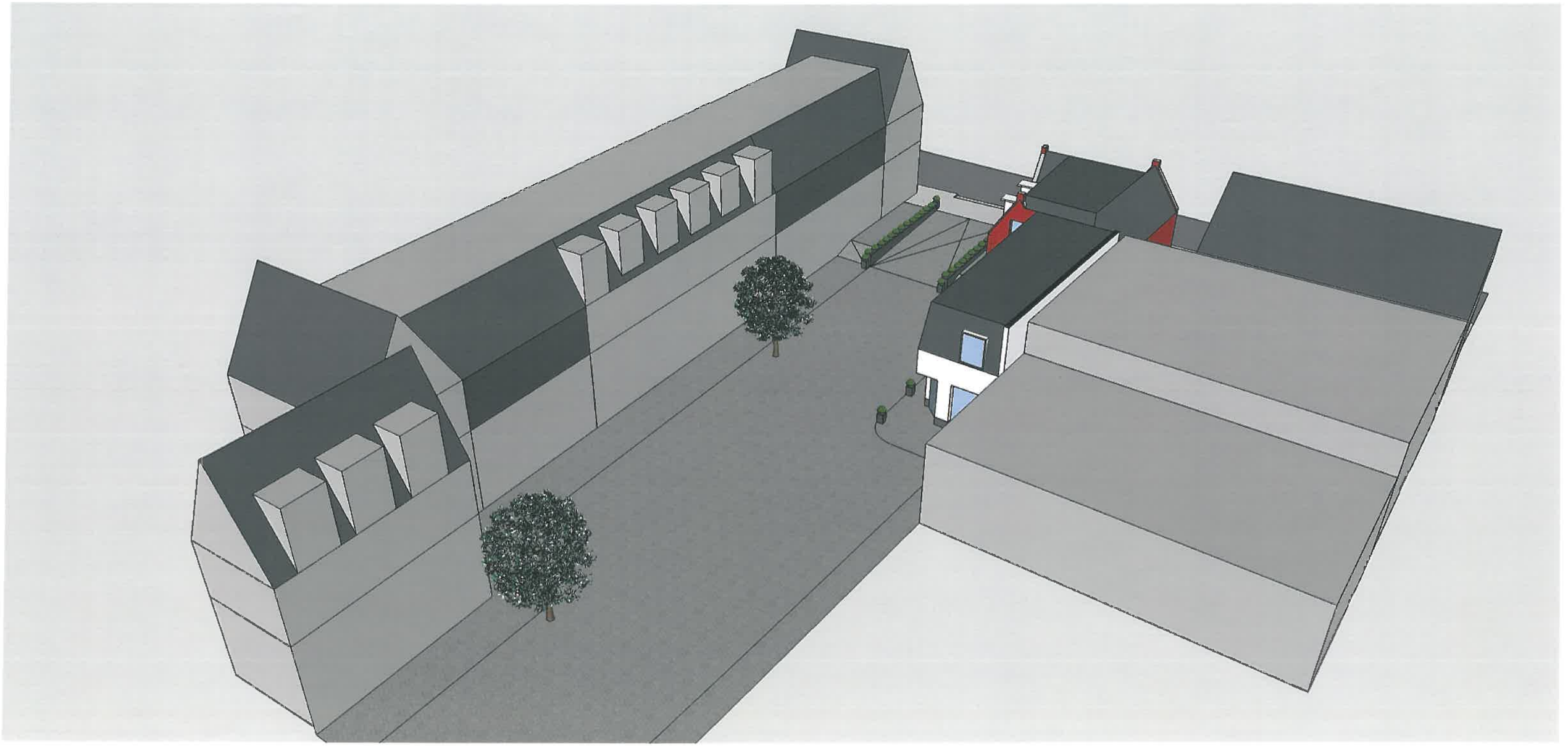

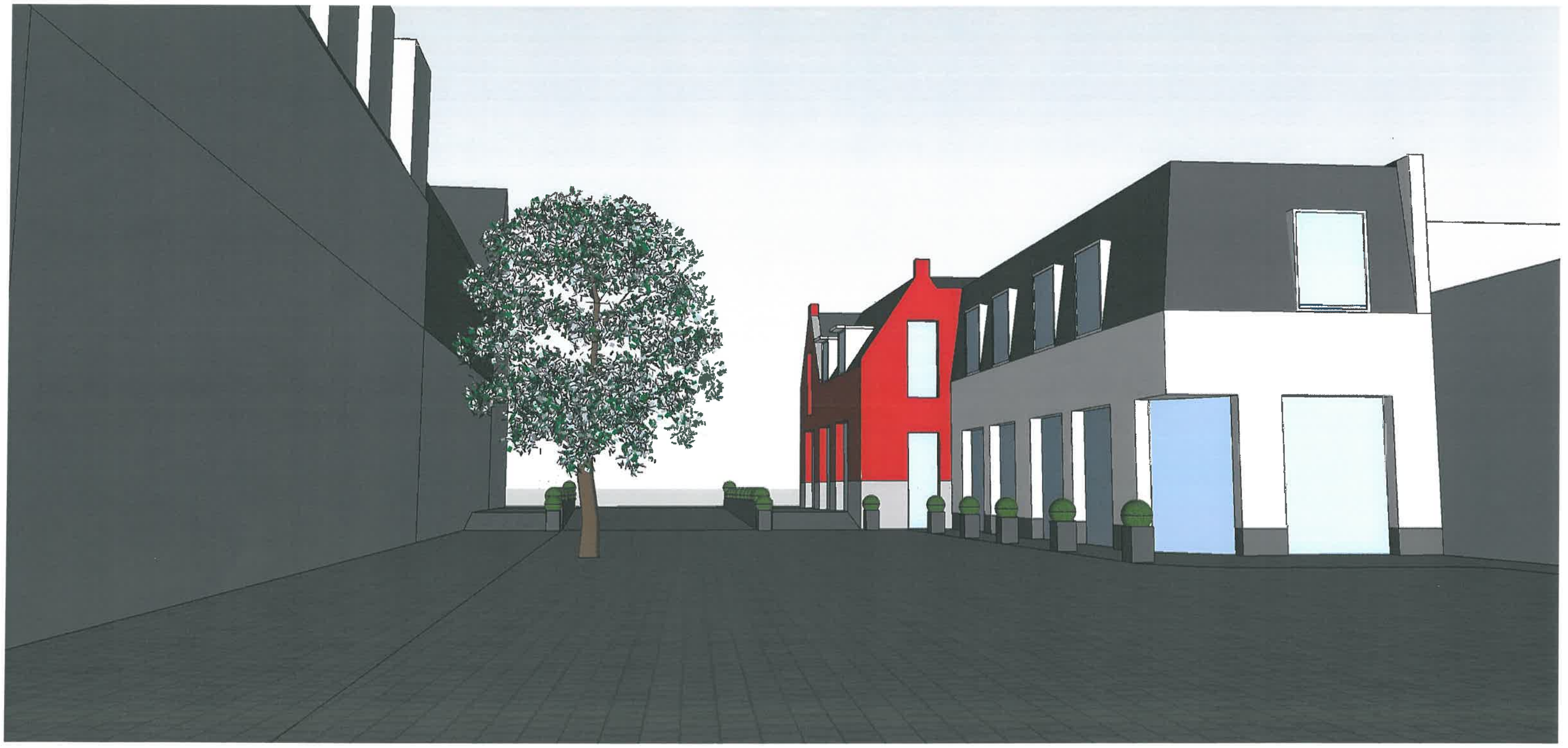

INTIEM
WINKELHOFJE
DORPSDIJK